

Viol 1 Treble

Chaconne

on a theme from Henry Purcell's "When I am laid in earth"

Michael Kimbell (2018)
ASCAP

Viol 4

9

16

22

28

35

40

46

52

p

61

pp

70

p *mf*

76

sim.

80

f

85

p *cresc.*

90

mf

96

f *poco rit.*

Viol 2 Tenor

Chaconne

on a theme from Henry Purcell's "When I am laid in earth"

Michael Kimbell (2018)
ASCAP

Viol 4

mf

mf

9

16

p

mf

23

p

30

cresc.

f

p

37

f p

f p

f p

f

p

43

50

p

57

65

72

78

83

89

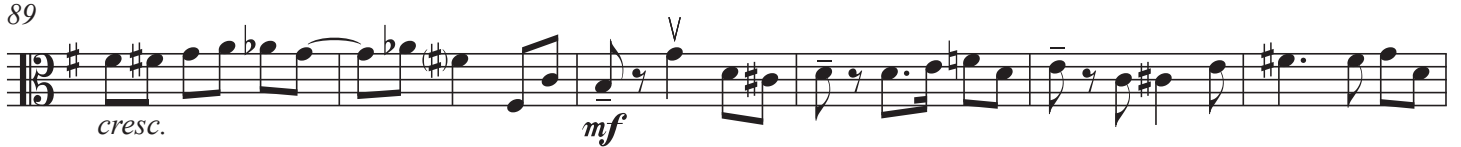

95

Viol 2 Treble

Chaconne

on a theme from Henry Purcell's "When I am laid in earth"

Michael Kimbell (2018)
ASCAP

Viol 4

9

16

23

29

36

42

49

55

V

63

V

pp

71

p *mf* *sim.*

77

V V V

f

82

V

p

88

cresc. *mf*

94

V

f *poco rit.*

Viol 3 Bass

Chaconne

on a theme from Henry Purcell's "When I am laid in earth"

Michael Kimbell (2018)
ASCAP

Viol 4

mf

mf

8

16

p

mf

23

p

30

cresc.

f

p

37

f p

f p

f p

f

p

4

46

p

p

53

60

pp

68

p

74

mf *sim.*

79

f

84

p *cresc.*

90

mf

95

f *poco rit.*

Viol 3 Tenor

Chaconne

on a theme from Henry Purcell's "When I am laid in earth"

Michael Kimbell (2018)
ASCAP

Viol 4

mf

mf

8

15

p

mf

22

p

29

cresc.

f

36

p

f

p

f

p

f

p

40

f

p

p

50

p

57

65

71

76

80

85

91

96

Viol 4 Bass
(7 strings optional)

Chaconne

on a theme from Henry Purcell's "When I am laid in earth"

Michael Kimbell (2018)
ASCAP

10

19

27

34

41

52

63

72

80

87

94

Viol 4 Tenor

Chaconne

on a theme from Henry Purcell's "When I am laid in earth"

Michael Kimbell (2018)
ASCAP

69

77

83

89

96
